GIOVANNI METRO STOP GALLERY

WHAT CAN BE, UNBURDENED, BY WHAT HAS BEEN?

WWWG PRODUCTIONS LTD. SINGAPORE – COPYRIGHT 2024

GIOVANNI METRO STOP GALLERY

WHAT CAN BE, UNBURDENED, BY WHAT HAS BEEN?

WWWG PRODUCTIONS LTD. SINGAPORE – COPYRIGHT 2024

GIOVANNI METRO STOP GALLERY

这里有 200 多本免费电子书：
There are over 200 free eBooks available here:

https://archive.org/search?query=creator%3A%22Emil%20West%22

It is imperative to remember that Emil has emulated his deceased Uncle Albert, albeit with significantly less success, by pursuing a legal route to the Multiverse through Harmonic frequency modulation. Furthermore, we should not doubt his expertise as one of the original members of the Palmdale Chapter of the Jesuits of Truth, which has since been outlawed.
The aspect that is often ignored and

WHAT CAN BE, UNBURDENED, BY WHAT HAS BEEN?

WWWG PRODUCTIONS LTD. SINGAPORE – COPYRIGHT 2024

GIOVANNI METRO STOP GALLERY

WHAT CAN BE, UNBURDENED, BY WHAT HAS BEEN?

WWWG PRODUCTIONS LTD. SINGAPORE – COPYRIGHT 2024

GIOVANNI METRO STOP GALLERY

dismissed by numerous critics is the individual's background as a graduate of the Mystery School of Alexandria (The Home Study Course). This individual's education, combined with extensive apprenticeships under the guidance of the Great Guru James and later Wanda, who became a legal resident of the Eight Sphere due to a malfunctioning Harmonic Frequency Modulator, has equipped

WHAT CAN BE, UNBURDENED, BY WHAT HAS BEEN?

WWWG PRODUCTIONS LTD. SINGAPORE – COPYRIGHT 2024

GIOVANNI METRO STOP GALLERY

WHAT CAN BE, UNBURDENED, BY WHAT HAS BEEN?

WWWG PRODUCTIONS LTD. SINGAPORE – COPYRIGHT 2024

him with the necessary expertise to observe things that often go unnoticed by others.
The majority of individuals in society who lack proper education, including myself and presumably you, often perceive the statements made by Political Commissar Harris as nonsensical and incoherent.
We tend to overlook the profound and symbolic meanings that are actually present in her words, as

WHAT CAN BE, UNBURDENED, BY WHAT HAS BEEN?

WWWG PRODUCTIONS LTD. SINGAPORE – COPYRIGHT 2024

GIOVANNI METRO STOP GALLERY

WHAT CAN BE, UNBURDENED, BY WHAT HAS BEEN?

WWWG PRODUCTIONS LTD. SINGAPORE – COPYRIGHT 2024

they appear to be a chaotic mix of disconnected ideas and convoluted expressions.
Emil graciously accepted our invitation to examine and reveal the concealed significances, utilizing his heightened level of perception to impart the profound wisdom or universal truths that elude our understanding.
Emil is restricted from disclosing certain information to us, but he

WHAT CAN BE, UNBURDENED, BY WHAT HAS BEEN?

WWWG PRODUCTIONS LTD. SINGAPORE – COPYRIGHT 2024

GIOVANNI METRO STOP GALLERY

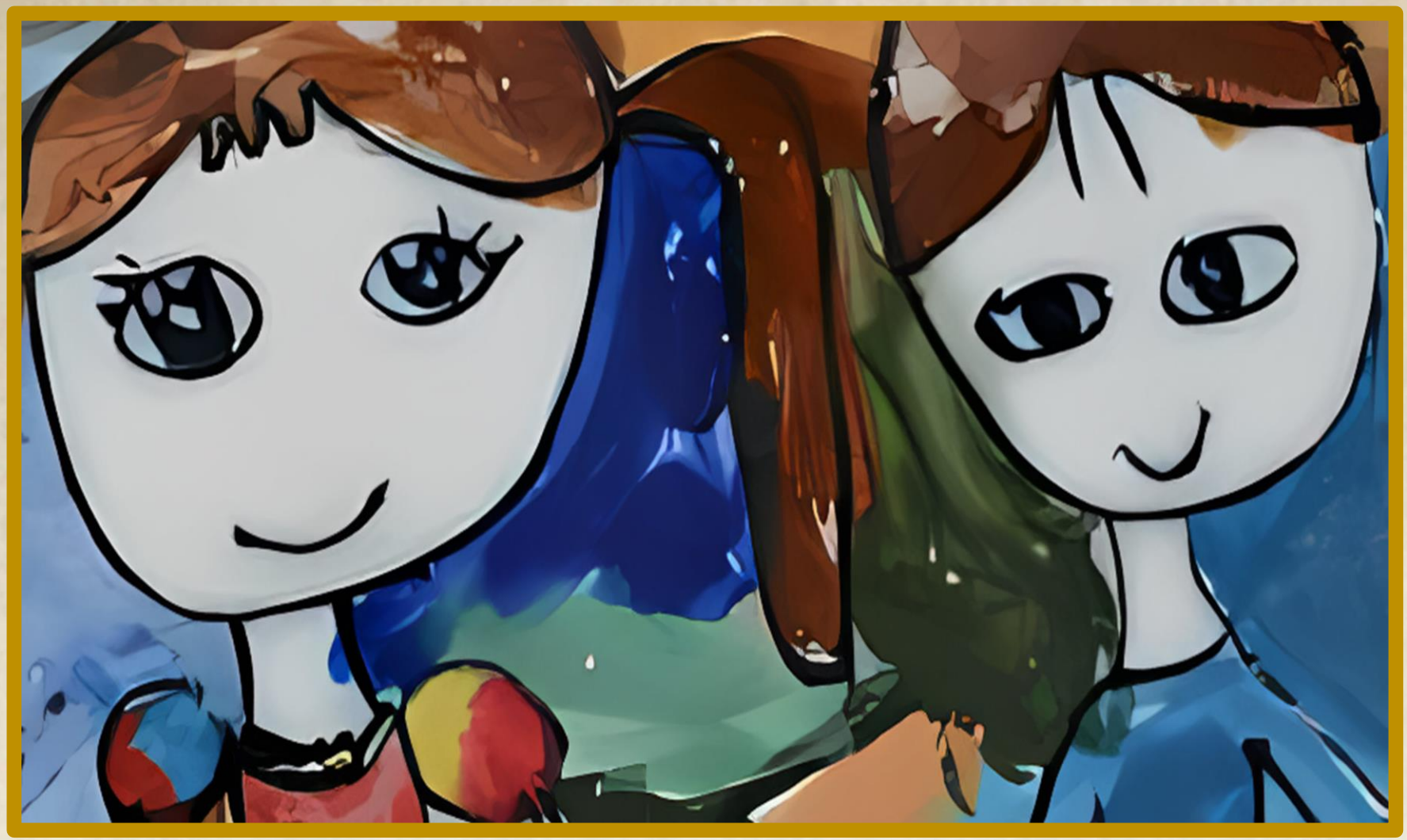

WHAT CAN BE, UNBURDENED, BY WHAT HAS BEEN?

WWWG PRODUCTIONS LTD. SINGAPORE – COPYRIGHT 2024

GIOVANNI METRO STOP GALLERY

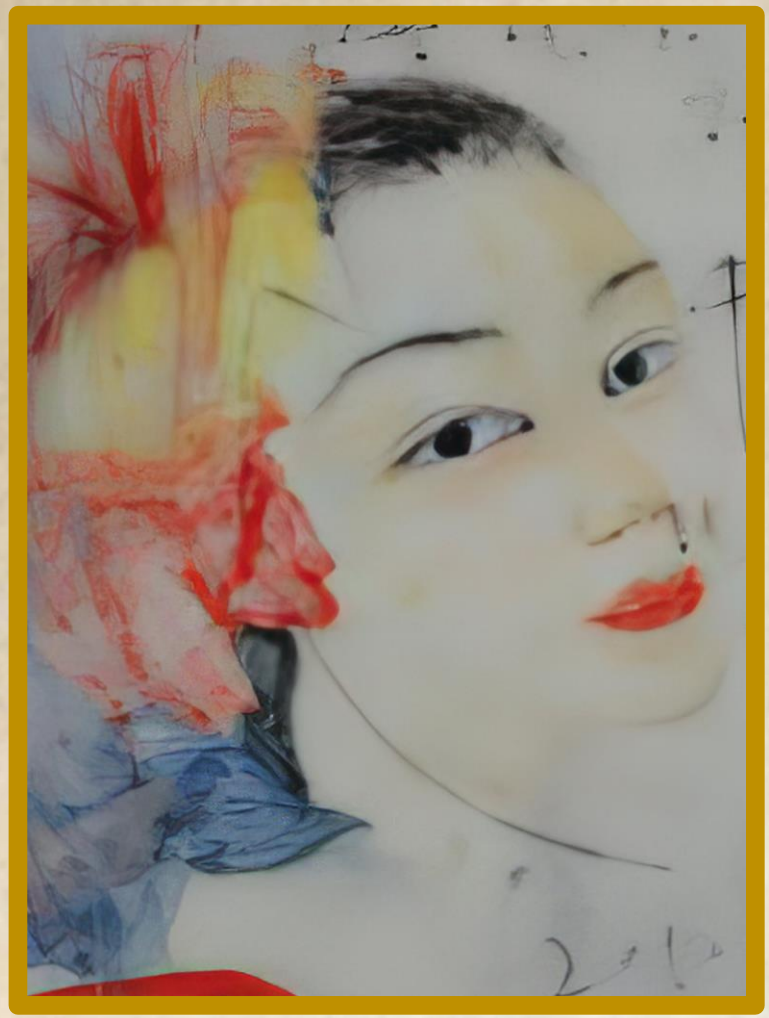

has authored a concise analysis of a few of the Commissar's more widely recognized slogans in a white paper. Within the constraints of our social credit paygrade, he intends to provide us with a glimpse into the intended message behind these slogans.

Emil's White Paper suggests that the carefully chosen quotes, slogans, and occasional mantras are not random thoughts from an

WHAT CAN BE, UNBURDENED, BY WHAT HAS BEEN?

WWWG PRODUCTIONS LTD. SINGAPORE – COPYRIGHT 2024

GIOVANNI METRO STOP GALLERY

WHAT CAN BE, UNBURDENED, BY WHAT HAS BEEN?

WWWG PRODUCTIONS LTD. SINGAPORE – COPYRIGHT 2024

inexperienced politician, but rather a cohesive body of work that transcends time.
He argues that the mantras should be reconsidered, as they reflect a depth of thought reminiscent of the metaphysical works produced by the former CEO of China Inc, Mao, in his youth, when he was actively involved in the Great March and fighting against the oppressive forces and Nationalist Gangsters of Feudal China.

WHAT CAN BE, UNBURDENED, BY WHAT HAS BEEN?

WWWG PRODUCTIONS LTD. SINGAPORE – COPYRIGHT 2024

GIOVANNI METRO STOP GALLERY

WHAT CAN BE, UNBURDENED, BY WHAT HAS BEEN?

WWWG PRODUCTIONS LTD. SINGAPORE – COPYRIGHT 2024

GIOVANNI METRO STOP GALLERY

Numerous historians are likely to dispute his discoveries, however, it is worth considering how many of them possess the same firsthand knowledge and expertise in attempting to gain entry into the Multiverse, as well as in striving to obtain more than a mere day pass, which is typically the extent of access granted to CIS Humans - and even then, only a select few, such as his Uncle Albert, are granted this privilege.

WHAT CAN BE, UNBURDENED, BY WHAT HAS BEEN?

WWWG PRODUCTIONS LTD. SINGAPORE – COPYRIGHT 2024

GIOVANNI METRO STOP GALLERY

WHAT CAN BE, UNBURDENED, BY WHAT HAS BEEN?

WWWG PRODUCTIONS LTD. SINGAPORE – COPYRIGHT 2024

GIOVANNI METRO STOP GALLERY

The initial plan was to release the White Paper in this issue; however, legal representatives of the Commission on Peace and Harmony, led by the commissar, filed a restraining order due to our failure to provide the standard 10% royalty "for the Big Guy."
Despite numerous attempts to seek assistance from Little Joey Buyhim's boy, DeHunter, through his 1-900 "Buy a painting and ask a favor" Hotline, all our calls went

WHAT CAN BE, UNBURDENED, BY WHAT HAS BEEN?

WWWG PRODUCTIONS LTD. SINGAPORE – COPYRIGHT 2024

GIOVANNI METRO STOP GALLERY

WHAT CAN BE, UNBURDENED, BY WHAT HAS BEEN?

WWWG PRODUCTIONS LTD. SINGAPORE – COPYRIGHT 2024

unanswered or were abruptly disconnected, redirecting us to various "Lonely Hearts" Chatrooms. It appears that Emil's assessment was accurate once again, however, we neglected to heed his recommendation to purchase the deluxe picture package, and as a result, we are now experiencing the deceptive appearance of assistance during this ongoing crisis. Following consultations with Web Legal.com and Miss Kimmie's Free

WHAT CAN BE, UNBURDENED, BY WHAT HAS BEEN?

WWWG PRODUCTIONS LTD. SINGAPORE – COPYRIGHT 2024

GIOVANNI METRO STOP GALLERY

WHAT CAN BE, UNBURDENED, BY WHAT HAS BEEN?

WWWG PRODUCTIONS LTD. SINGAPORE – COPYRIGHT 2024

GIOVANNI METRO STOP GALLERY

Legal Clinic, a consensus was reached that it was unfortunate that Emil had successfully developed a marketable product, yet we are being prohibited from publishing it on this platform.

Paradoxically, as we found ourselves entangled in the complexities of this legal spectacle, the television in the law clinic happened to be airing a vintage episode of Columbo, within which lay the key to resolving our

WHAT CAN BE, UNBURDENED, BY WHAT HAS BEEN?

WWWG PRODUCTIONS LTD. SINGAPORE – COPYRIGHT 2024

GIOVANNI METRO STOP GALLERY

WHAT CAN BE, UNBURDENED, BY WHAT HAS BEEN?

WWWG PRODUCTIONS LTD. SINGAPORE – COPYRIGHT 2024

predicament.
Later, I obtained an inexpensive, bootleg, DVD version of the program while returning to my workplace at WWWG.
I watched it multiple times to fully understand the mechanics of the solution, excluding the murder aspect, as if I were watching an episode of Columbo from the 1970s.
I will refrain from delving into the specifics of our solution at this time due to the potential legal

WWWG PRODUCTIONS LTD. SINGAPORE – COPYRIGHT 2024

GIOVANNI METRO STOP GALLERY

WHAT CAN BE, UNBURDENED, BY WHAT HAS BEEN?

WWWG PRODUCTIONS LTD. SINGAPORE – COPYRIGHT 2024

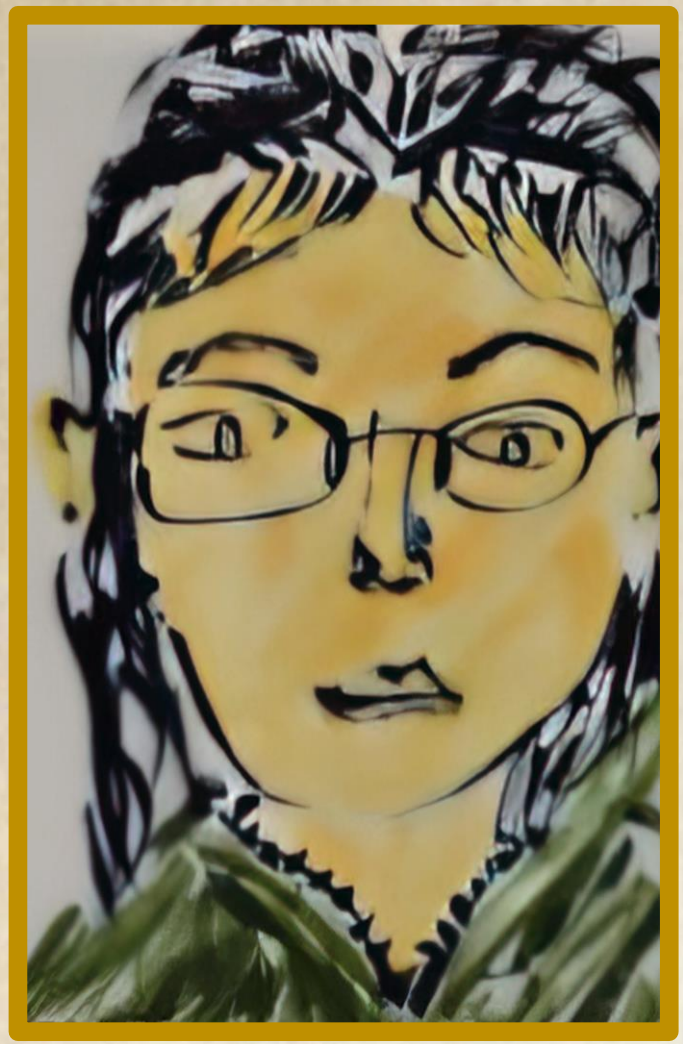

ramifications that may arise in the near future.
It would be unwise to disclose all of our legal tactics while the threat of litigation looms on the horizon. However, I can assure you that we have decided against publishing the entire White Paper on our website. Instead, we will only be providing brief excerpts for review purposes. Additionally, we have authorized "cheap-cheap" DVD Dan to distribute the bootleg copy on the

WWWG PRODUCTIONS LTD. SINGAPORE – COPYRIGHT 2024

GIOVANNI METRO STOP GALLERY

WHAT CAN BE, UNBURDENED, BY WHAT HAS BEEN?

WWWG PRODUCTIONS LTD. SINGAPORE – COPYRIGHT 2024

dark web.
Brilliant?
Well, thank you!

- Seine, 2024

WHAT CAN BE, UNBURDENED, BY WHAT HAS BEEN?

WWWG PRODUCTIONS LTD. SINGAPORE – COPYRIGHT 2024

GIOVANNI METRO STOP GALLERY

WHAT CAN BE, UNBURDENED, BY WHAT HAS BEEN?

WWWG PRODUCTIONS LTD. SINGAPORE – COPYRIGHT 2024

GIOVANNI METRO STOP GALLERY

“WHAT CAN BE, UNBURDENED, BY WHAT HAS BEEN!”

- Political Commissar Harris, 2020

The comment in question has garnered significant media coverage as of late, with many dismissing it as mere eccentric, modern-day gibberish, overlooking the fact that within this seemingly nonsensical phrase lies a fundamental aspect of the deeper significance of the

WHAT CAN BE, UNBURDENED, BY WHAT HAS BEEN?

WWWG PRODUCTIONS LTD. SINGAPORE – COPYRIGHT 2024

GIOVANNI METRO STOP GALLERY

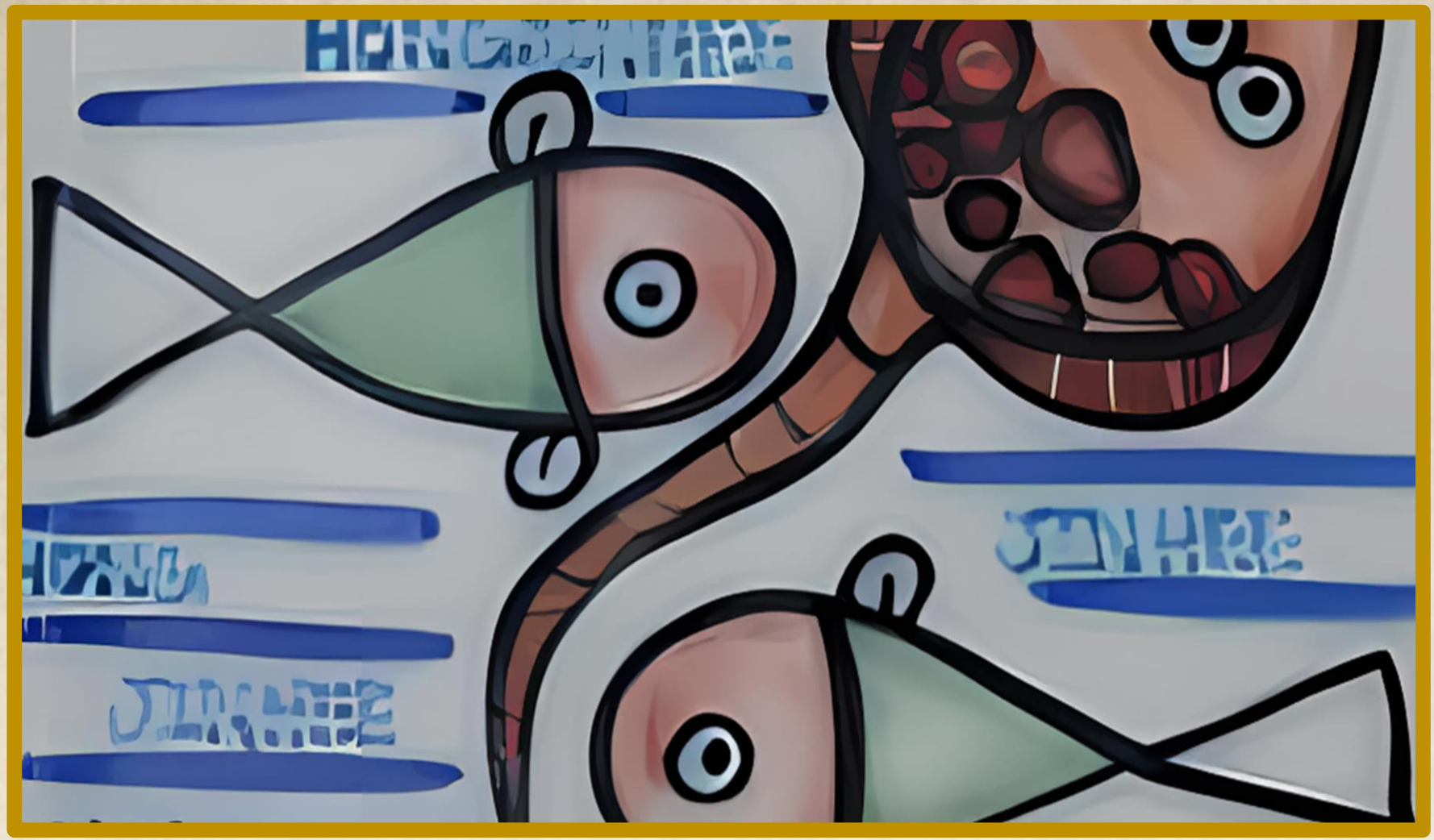

WHAT CAN BE, UNBURDENED, BY WHAT HAS BEEN?

WWWG PRODUCTIONS LTD. SINGAPORE – COPYRIGHT 2024

GIOVANNI METRO STOP GALLERY

Multiverse.

The ancient Tibetan Monk's drinking song and mantra:

"You are me. I am you and we are one, altogether,"

has been misinterpreted by the modern Western world ever since the Nazi Archaeologists introduced it in the mid-1930s.

These archaeologists, funded by large banking corporations, brought this powerful ritualistic incantation to the West as part of their research

WHAT CAN BE, UNBURDENED, BY WHAT HAS BEEN?

WWWG PRODUCTIONS LTD. SINGAPORE – COPYRIGHT 2024

GIOVANNI METRO STOP GALLERY

WHAT CAN BE, UNBURDENED, BY WHAT HAS BEEN?

WWWG PRODUCTIONS LTD. SINGAPORE – COPYRIGHT 2024

to support their claim that the Tibetan and Uighur Peoples were the original ancestors of the modern-day CIS Aryans, despite not being classified as genetically white by 20th-Century British Cultural Anthropologists.

Our investigation promptly revealed that the expression:

"What can be, unburdened, by what has been"

was not originally coined by Commissar Harris, herself, or her

WWWG PRODUCTIONS LTD. SINGAPORE – COPYRIGHT 2024

GIOVANNI METRO STOP GALLERY

WHAT CAN BE, UNBURDENED, BY WHAT HAS BEEN?

WWWG PRODUCTIONS LTD. SINGAPORE – COPYRIGHT 2024

GIOVANNI METRO STOP GALLERY

speechwriter - a remarkably gifted 6-year-old, high-achieving college dropout. Instead, its origins can be traced back to a series of Tibetan Taverns and Monasteries situated in the forested frontiers of the Nepalese Borderlands.

Local inhabitants in this region assert that they stumbled upon this profound statement carved into the rocky cliffs of the Himalayan Highlands.

They believe that their forefathers

WHAT CAN BE, UNBURDENED, BY WHAT HAS BEEN?

WWWG PRODUCTIONS LTD. SINGAPORE – COPYRIGHT 2024

GIOVANNI METRO STOP GALLERY

WHAT CAN BE, UNBURDENED, BY WHAT HAS BEEN?

WWWG PRODUCTIONS LTD. SINGAPORE – COPYRIGHT 2024

GIOVANNI METRO STOP GALLERY

encountered this inscription when they migrated northward from the coastal plains in response to prolonged periods of drought, which were seemingly exacerbated by the erratic climatic fluctuations marking the conclusion of the previous Ice Age.

We will refrain from delving into alternative, creation myths associated with this mantra.

This means that we will not explore or discuss other stories or beliefs

WHAT CAN BE, UNBURDENED, BY WHAT HAS BEEN?

WWWG PRODUCTIONS LTD. SINGAPORE – COPYRIGHT 2024

GIOVANNI METRO STOP GALLERY

WHAT CAN BE, UNBURDENED, BY WHAT HAS BEEN?

WWWG PRODUCTIONS LTD. SINGAPORE – COPYRIGHT 2024

about how this mantra came into existence.
This decision allows us to focus solely on the accepted or traditional understanding of the mantra's origins and significance.
The concept itself necessitates a thorough dissection into various components, each of which encapsulates a profound and intrinsic truth about the tangible world following the expulsion of Lucifer, also known as the Devil,

WHAT CAN BE, UNBURDENED, BY WHAT HAS BEEN?

WWWG PRODUCTIONS LTD. SINGAPORE – COPYRIGHT 2024

GIOVANNI METRO STOP GALLERY

WHAT CAN BE, UNBURDENED, BY WHAT HAS BEEN?

WWWG PRODUCTIONS LTD. SINGAPORE – COPYRIGHT 2024

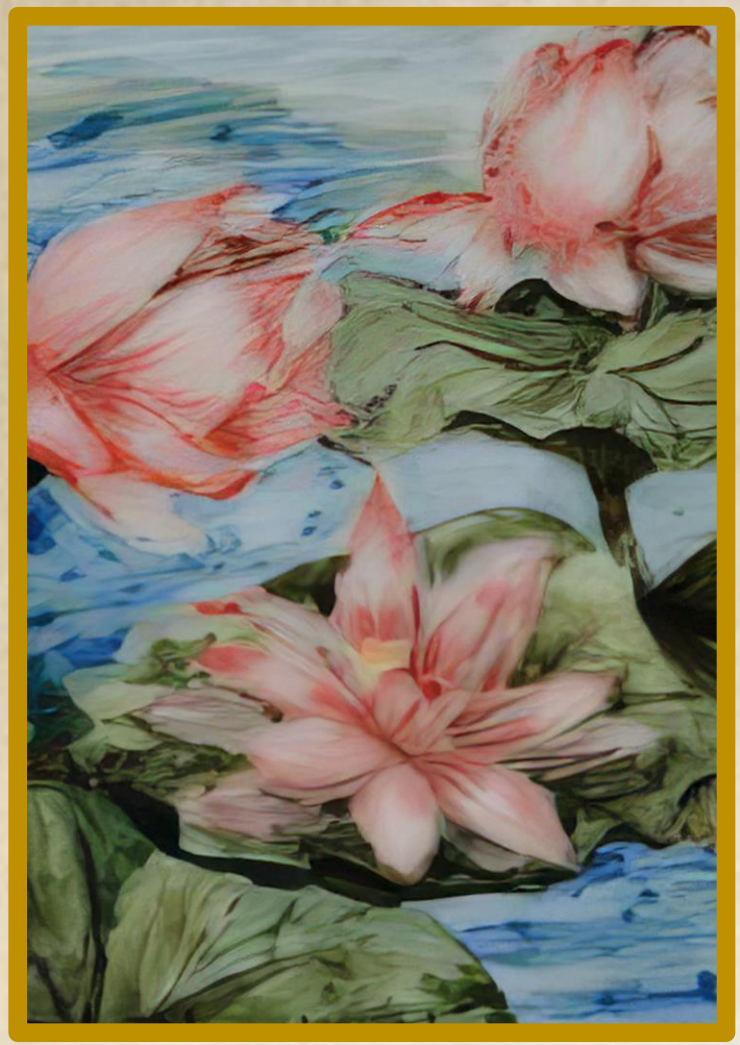

from the garden.
This event marked the termination of his exclusive 1000-year contract, granted by God, to oversee the day-to-day operations of Mining Colony #1, subsequently rebranded as "Earth."
The subsequent usurpation by the original reptilian overlords led to illicit modifications in the DNA Genetics of pre-CIS Humans, resulting in the creation of a non-unionized workforce dedicated to

WHAT CAN BE, UNBURDENED, BY WHAT HAS BEEN?

WWWG PRODUCTIONS LTD. SINGAPORE – COPYRIGHT 2024

GIOVANNI METRO STOP GALLERY

WHAT CAN BE, UNBURDENED, BY WHAT HAS BEEN?

WWWG PRODUCTIONS LTD. SINGAPORE – COPYRIGHT 2024

GIOVANNI METRO STOP GALLERY

subterranean gold mining in what is presently identified as Southern Africa.

This shift occurred after the initial off-world laborers declined to toil underground, initiated collective action by organizing labor strikes.

The narrative intricately weaves together elements of mythology, theology, and speculative history to construct a complex and layered account of the origins of humanity and its labor dynamics.

WHAT CAN BE, UNBURDENED, BY WHAT HAS BEEN?

WWWG PRODUCTIONS LTD. SINGAPORE – COPYRIGHT 2024

GIOVANNI METRO STOP GALLERY

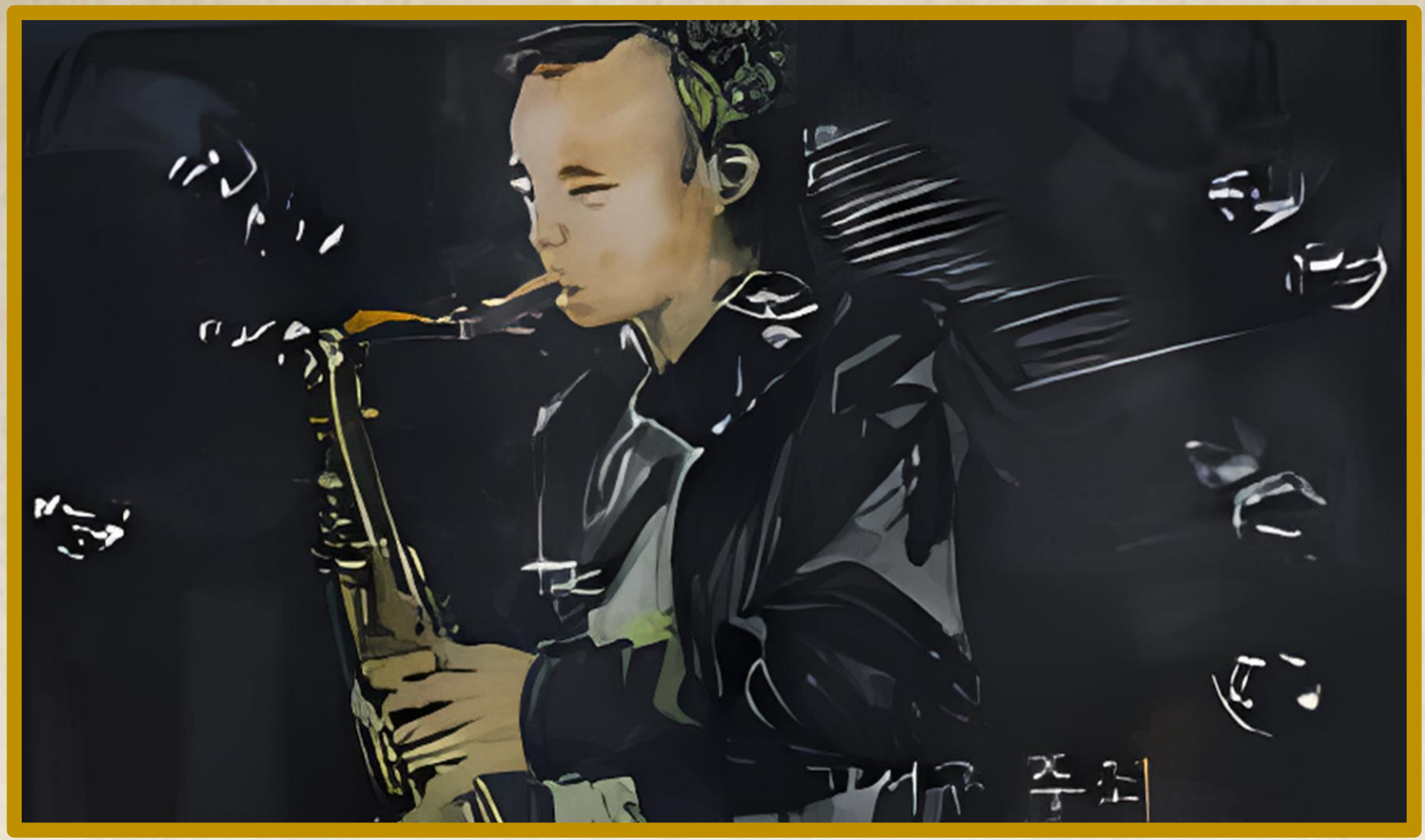

WHAT CAN BE, UNBURDENED, BY WHAT HAS BEEN?

WWWG PRODUCTIONS LTD. SINGAPORE – COPYRIGHT 2024

GIOVANNI METRO STOP GALLERY

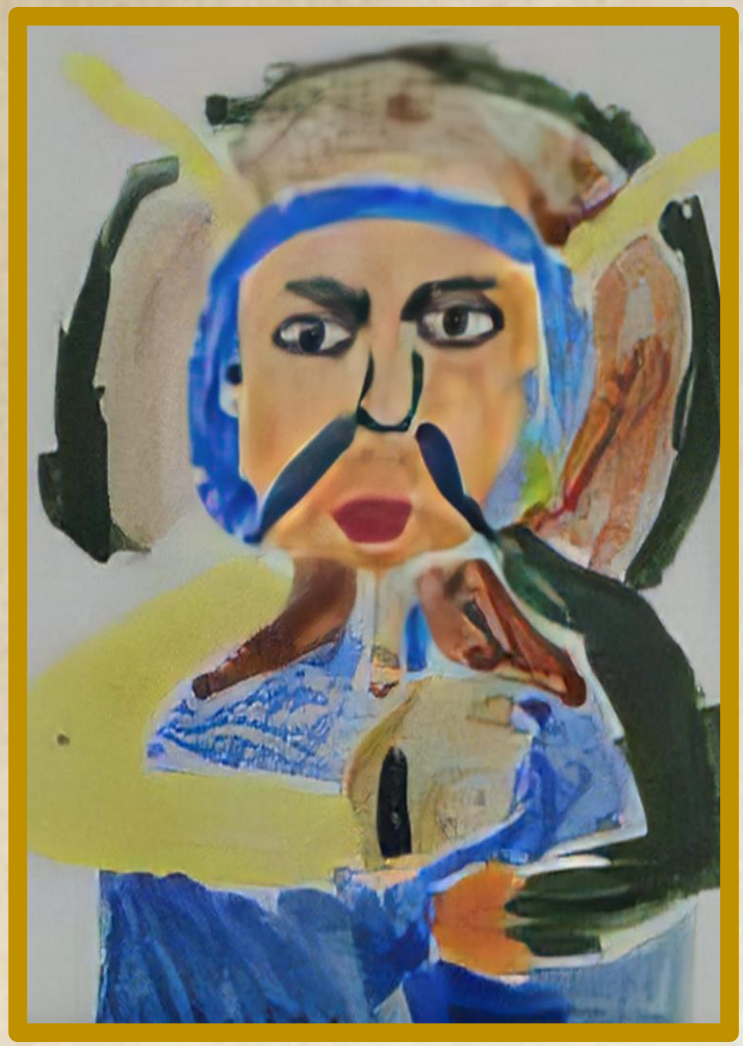

By delving into the repercussions of Lucifer's fall and the subsequent intervention of reptilian beings, the text offers a unique perspective on the evolution of Earth as a site of both divine conflict and extraterrestrial influence.
The creation of a distinct labor force through genetic manipulation underscores the theme of exploitation and resistance, shedding light on the power dynamics at play in the formation of

WHAT CAN BE, UNBURDENED, BY WHAT HAS BEEN?

WWWG PRODUCTIONS LTD. SINGAPORE – COPYRIGHT 2024

GIOVANNI METRO STOP GALLERY

WHAT CAN BE, UNBURDENED, BY WHAT HAS BEEN?

WWWG PRODUCTIONS LTD. SINGAPORE – COPYRIGHT 2024

GIOVANNI METRO STOP GALLERY

societies and civilizations.
The Harris Mantra posits that the concept of "What has been" symbolizes the past, which the esteemed masters from the Mystery Schools have consistently emphasized as a desolate cemetery where no growth or development can occur.
This notion serves as a powerful reminder that dwelling on the past is futile, as it offers no fertile ground for progress or advancement.

WHAT CAN BE, UNBURDENED, BY WHAT HAS BEEN?

WWWG PRODUCTIONS LTD. SINGAPORE – COPYRIGHT 2024

GIOVANNI METRO STOP GALLERY

WHAT CAN BE, UNBURDENED, BY WHAT HAS BEEN?

WWWG PRODUCTIONS LTD. SINGAPORE – COPYRIGHT 2024

GIOVANNI METRO STOP GALLERY

Commissar Harris aims to convey the message that the concept of being "Unburdened" highlights the idea that by choosing to settle in this desolate land of despair and shattered hopes, we will constantly carry the weight of our past while being incapable of progressing forward.

Living in the past or relying on the past as a guide for moral decisions can result in being trapped in a cycle of repeating mistakes or

WHAT CAN BE, UNBURDENED, BY WHAT HAS BEEN?

WWWG PRODUCTIONS LTD. SINGAPORE – COPYRIGHT 2024

GIOVANNI METRO STOP GALLERY

WHAT CAN BE, UNBURDENED, BY WHAT HAS BEEN?

WWWG PRODUCTIONS LTD. SINGAPORE – COPYRIGHT 2024

GIOVANNI METRO STOP GALLERY

enduring the same hardships over and over again.
This can lead to a sense of being imprisoned by one's own history, unable to break free from the patterns that have been established.
By constantly looking back and basing decisions on past experiences, individuals may find themselves stuck in a never-ending loop of retribution and consequences.

WHAT CAN BE, UNBURDENED, BY WHAT HAS BEEN?

WWWG PRODUCTIONS LTD. SINGAPORE – COPYRIGHT 2024

GIOVANNI METRO STOP GALLERY

WHAT CAN BE, UNBURDENED, BY WHAT HAS BEEN?

WWWG PRODUCTIONS LTD. SINGAPORE – COPYRIGHT 2024

GIOVANNI METRO STOP GALLERY

It is important to learn from the past, but not to let it dictate one's future to the point of being shackled by the mistakes and misfortunes of days gone by.
The mantra suggests that the future is not a predetermined reality, but rather something that is shaped and created by individuals who are fully present in the current moment.
It emphasizes the idea that one cannot simply transition from the past to the future without actively

WHAT CAN BE, UNBURDENED, BY WHAT HAS BEEN?

WWWG PRODUCTIONS LTD. SINGAPORE – COPYRIGHT 2024

GIOVANNI METRO STOP GALLERY

WHAT CAN BE, UNBURDENED, BY WHAT HAS BEEN?

WWWG PRODUCTIONS LTD. SINGAPORE – COPYRIGHT 2024

engaging in the present.
This concept underscores the importance of being mindful and intentional in one's actions, as well as the role of personal agency in shaping one's own destiny.
The reference to the Spiritual Guide Coyote serves to highlight the idea that even with guidance and support, one must still actively participate in the process of creating their own future.
Commissar Harris emphasizes the

WHAT CAN BE, UNBURDENED, BY WHAT HAS BEEN?

WWWG PRODUCTIONS LTD. SINGAPORE – COPYRIGHT 2024

GIOVANNI METRO STOP GALLERY

WHAT CAN BE, UNBURDENED, BY WHAT HAS BEEN?

WWWG PRODUCTIONS LTD. SINGAPORE – COPYRIGHT 2024

GIOVANNI METRO STOP GALLERY

crucial importance of embracing the present moment, as it is only by doing so that we can effectively shape the future.
This underscores the idea that our actions and decisions in the present have a direct impact on the outcomes and possibilities that will unfold in the future.
By living mindfully in the present, we are better equipped to make informed choices and take proactive steps towards creating a future that

WHAT CAN BE, UNBURDENED, BY WHAT HAS BEEN?

WWWG PRODUCTIONS LTD. SINGAPORE – COPYRIGHT 2024

GIOVANNI METRO STOP GALLERY

WHAT CAN BE, UNBURDENED, BY WHAT HAS BEEN?

WWWG PRODUCTIONS LTD. SINGAPORE – COPYRIGHT 2024

aligns with our aspirations and goals.
This perspective highlights the interconnectedness of the present and the future, emphasizing the significance of being fully engaged in the present in order to manifest a desired future.
More than several individuals have vocally expressed dissatisfaction with the condensed Reader's Digest version of our recently published White Paper.

WHAT CAN BE, UNBURDENED, BY WHAT HAS BEEN?

WWWG PRODUCTIONS LTD. SINGAPORE – COPYRIGHT 2024

GIOVANNI METRO STOP GALLERY

WHAT CAN BE, UNBURDENED, BY WHAT HAS BEEN?

WWWG PRODUCTIONS LTD. SINGAPORE – COPYRIGHT 2024

GIOVANNI METRO STOP GALLERY

However, as Seine has pointed out and demonstrated, there has been significant pressure from the Ministry of Truth within HLS to censor our White Paper.
This pressure has resulted in the regression of the legal team from the Committee for Peace and Harmony, which is led by Commissar Harris.

SEE YOU ON THE DARK WEB!

WHAT CAN BE, UNBURDENED, BY WHAT HAS BEEN?

WWWG PRODUCTIONS LTD. SINGAPORE – COPYRIGHT 2024

GIOVANNI METRO STOP GALLERY

WHAT CAN BE, UNBURDENED, BY WHAT HAS BEEN?

WWWG PRODUCTIONS LTD. SINGAPORE – COPYRIGHT 2024

GIOVANNI METRO STOP GALLERY

WHAT CAN BE, UNBURDENED, BY WHAT HAS BEEN?

WWWG PRODUCTIONS LTD. SINGAPORE – COPYRIGHT 2024

GIOVANNI METRO STOP GALLERY

WHAT CAN BE, UNBURDENED, BY WHAT HAS BEEN?

WWWG PRODUCTIONS LTD. SINGAPORE – COPYRIGHT 2024

GIOVANNI METRO STOP GALLERY

WHAT CAN BE, UNBURDENED, BY WHAT HAS BEEN?

WWWG PRODUCTIONS LTD. SINGAPORE – COPYRIGHT 2024

GIOVANNI METRO STOP GALLERY

WHAT CAN BE, UNBURDENED, BY WHAT HAS BEEN?

WWWG PRODUCTIONS LTD. SINGAPORE – COPYRIGHT 2024

GIOVANNI METRO STOP GALLERY

WHAT CAN BE, UNBURDENED, BY WHAT HAS BEEN?

WWWG PRODUCTIONS LTD. SINGAPORE – COPYRIGHT 2024

GIOVANNI METRO STOP GALLERY

WHAT CAN BE, UNBURDENED, BY WHAT HAS BEEN?

WWWG PRODUCTIONS LTD. SINGAPORE – COPYRIGHT 2024

GIOVANNI METRO STOP GALLERY

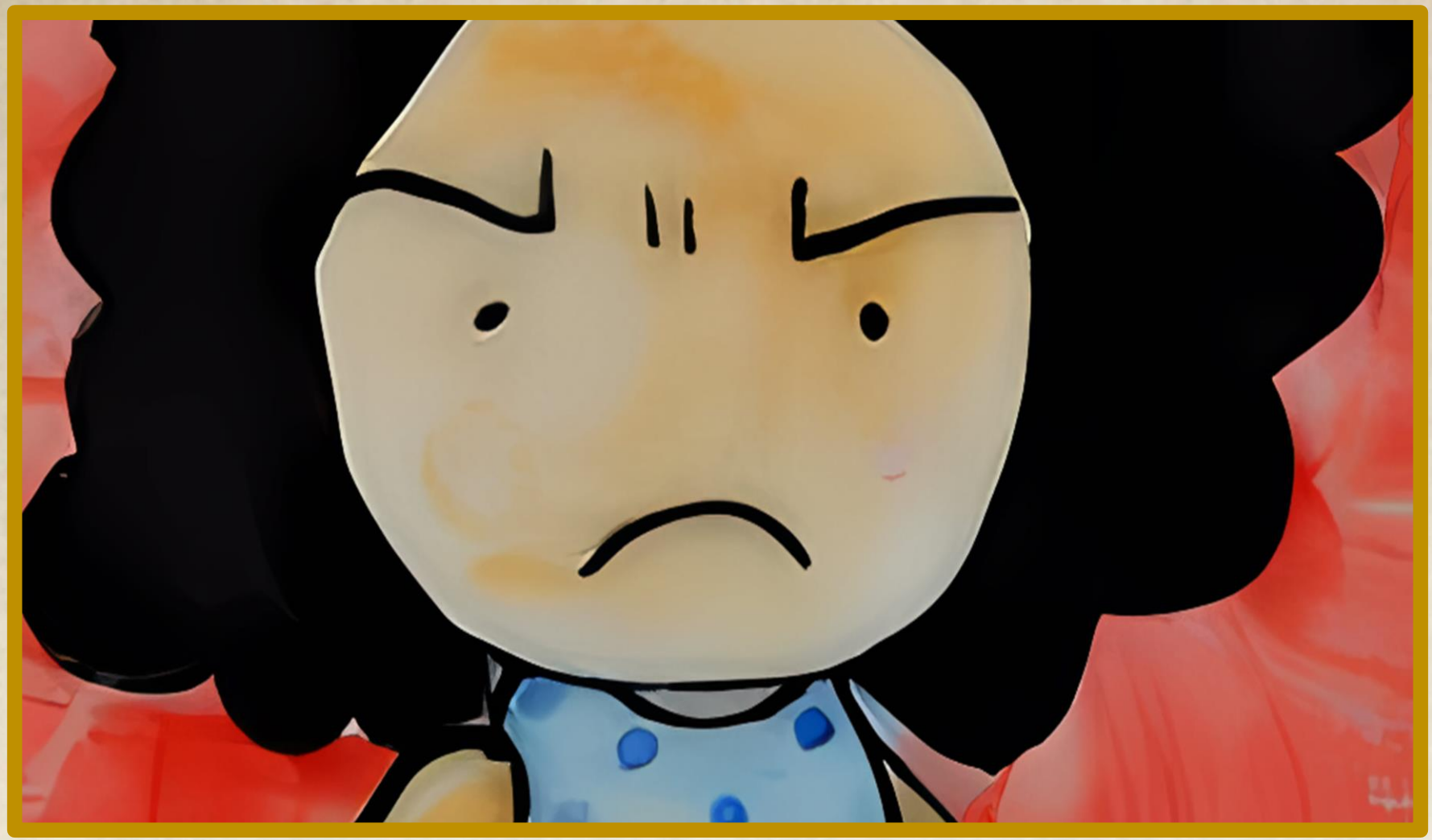

WHAT CAN BE, UNBURDENED, BY WHAT HAS BEEN?

WWWG PRODUCTIONS LTD. SINGAPORE – COPYRIGHT 2024

GIOVANNI METRO STOP GALLERY

WHAT CAN BE, UNBURDENED, BY WHAT HAS BEEN?

WWWG PRODUCTIONS LTD. SINGAPORE – COPYRIGHT 2024

GIOVANNI METRO STOP GALLERY

WHAT CAN BE, UNBURDENED, BY WHAT HAS BEEN?

WWWG PRODUCTIONS LTD. SINGAPORE – COPYRIGHT 2024

GIOVANNI METRO STOP GALLERY

WHAT CAN BE, UNBURDENED, BY WHAT HAS BEEN?

WWWG PRODUCTIONS LTD. SINGAPORE – COPYRIGHT 2024

GIOVANNI METRO STOP GALLERY

WHAT CAN BE, UNBURDENED, BY WHAT HAS BEEN?

WWWG PRODUCTIONS LTD. SINGAPORE – COPYRIGHT 2024

GIOVANNI METRO STOP GALLERY

WHAT CAN BE, UNBURDENED, BY WHAT HAS BEEN?

WWWG PRODUCTIONS LTD. SINGAPORE – COPYRIGHT 2024

GIOVANNI METRO STOP GALLERY

WHAT CAN BE, UNBURDENED, BY WHAT HAS BEEN?

WWWG PRODUCTIONS LTD. SINGAPORE – COPYRIGHT 2024

GIOVANNI METRO STOP GALLERY

WHAT CAN BE, UNBURDENED, BY WHAT HAS BEEN?

WWWG PRODUCTIONS LTD. SINGAPORE – COPYRIGHT 2024

GIOVANNI METRO STOP GALLERY

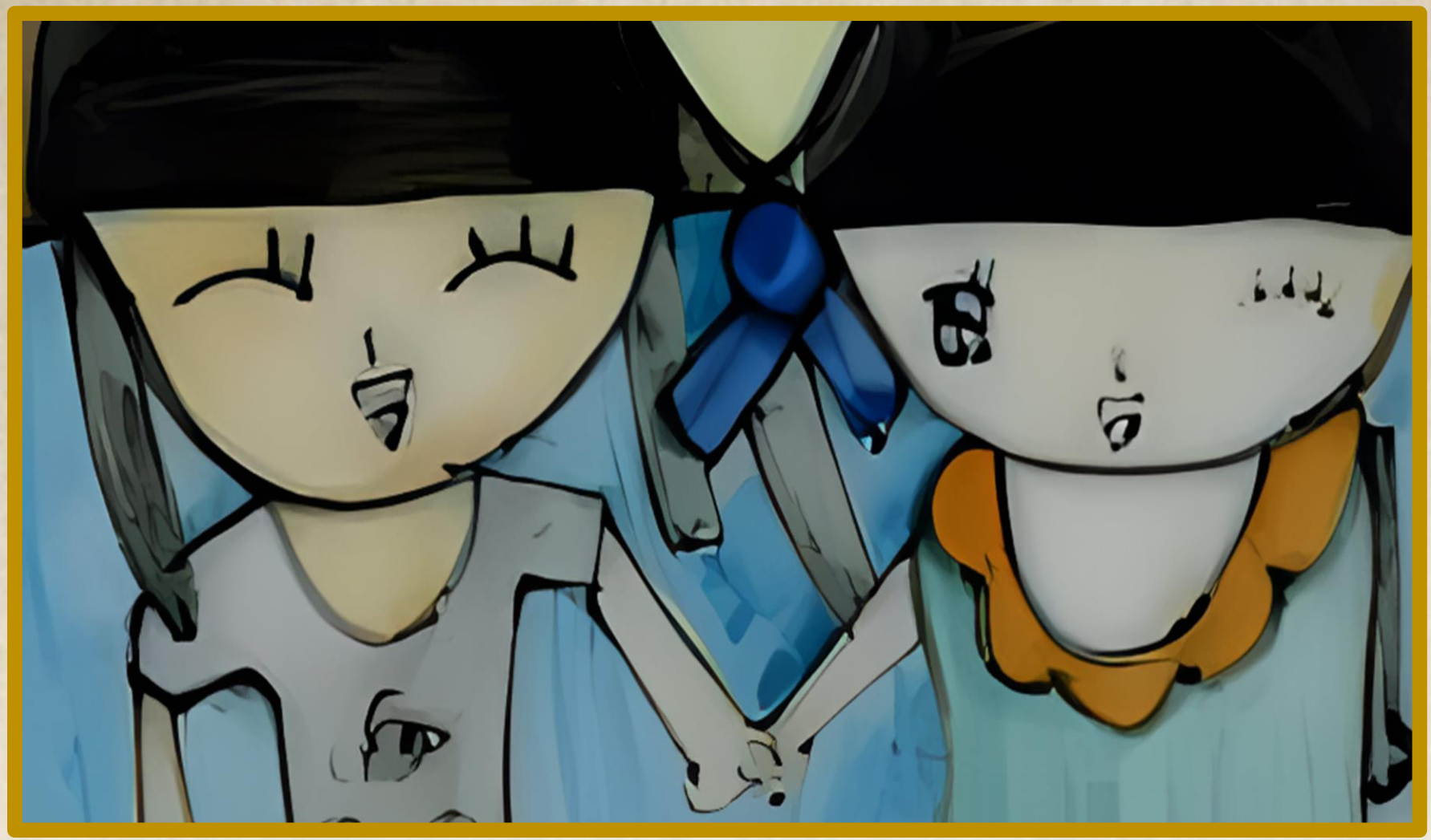

WHAT CAN BE, UNBURDENED, BY WHAT HAS BEEN?

WWWG PRODUCTIONS LTD. SINGAPORE – COPYRIGHT 2024

GIOVANNI METRO STOP GALLERY

WHAT CAN BE, UNBURDENED, BY WHAT HAS BEEN?

WWWG PRODUCTIONS LTD. SINGAPORE – COPYRIGHT 2024

GIOVANNI METRO STOP GALLERY

WHAT CAN BE, UNBURDENED, BY WHAT HAS BEEN?

WWWG PRODUCTIONS LTD. SINGAPORE – COPYRIGHT 2024

GIOVANNI METRO STOP GALLERY

WHAT CAN BE, UNBURDENED, BY WHAT HAS BEEN?

WWWG PRODUCTIONS LTD. SINGAPORE – COPYRIGHT 2024

GIOVANNI METRO STOP GALLERY

잡초가 무성한 버려진 유적지

ABANDONED RUINS OVERGROWN WITH WEEDS

GIOVANNI METRO STOP GALLERY

WWWG PRODUCTIONS LTD. SINGAPORE – COPYRIGHT 2024

भवन्तः नगरात् निर्गन्तुं विचारणीयाः।

YOU NEED TO GET OUT OF TOWN

GIOVANNI METRO STOP GALLERY

WWWG PRODUCTIONS LTD. SINGAPORE – COPYRIGHT 2024

"PICKING UP EVERY STITCH"

«MO'OL AMAL PUNTADA»

GIOVANNI METRO STOP GALLERY

WWWG PRODUCTIONS LTD. SINGAPORE – COPYRIGHT 2024

WHAT CAN BE, UNBURDENED, BY WHAT HAS BEEN?

WWWG PRODUCTIONS LTD. SINGAPORE – COPYRIGHT 2024

GIOVANNI METRO STOP GALLERY

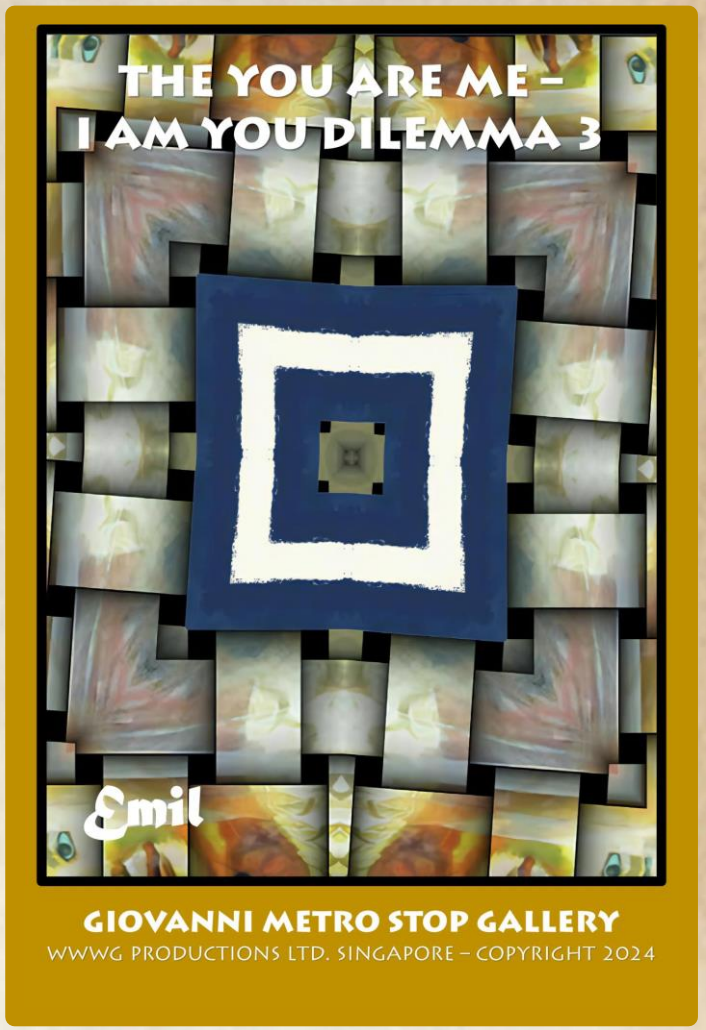

WHAT CAN BE, UNBURDENED, BY WHAT HAS BEEN?

WWWG PRODUCTIONS LTD. SINGAPORE – COPYRIGHT 2024

GIOVANNI METRO STOP GALLERY

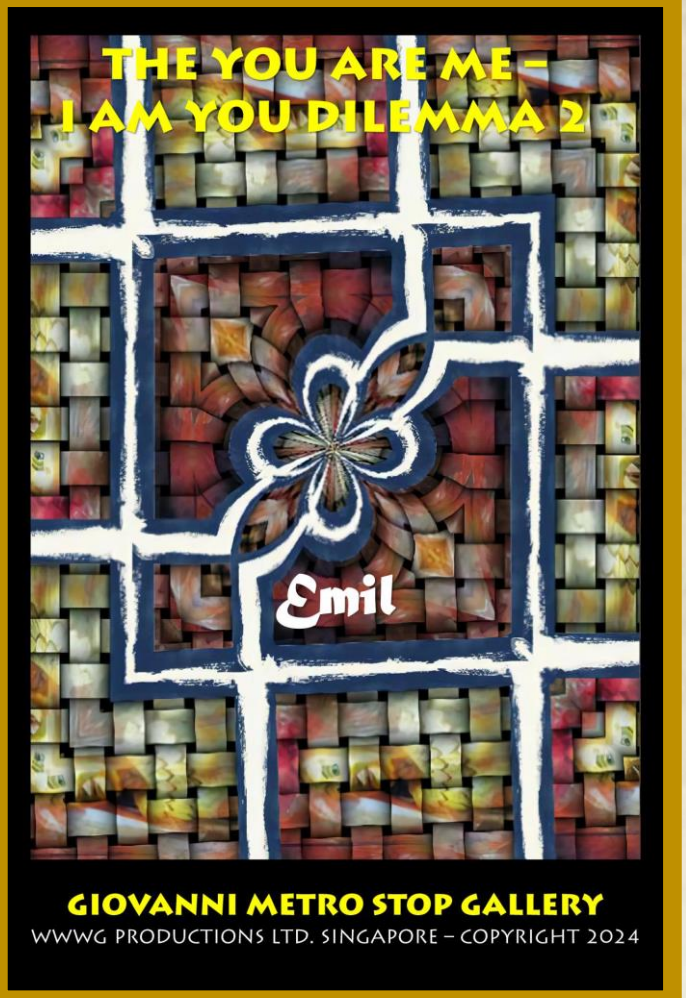

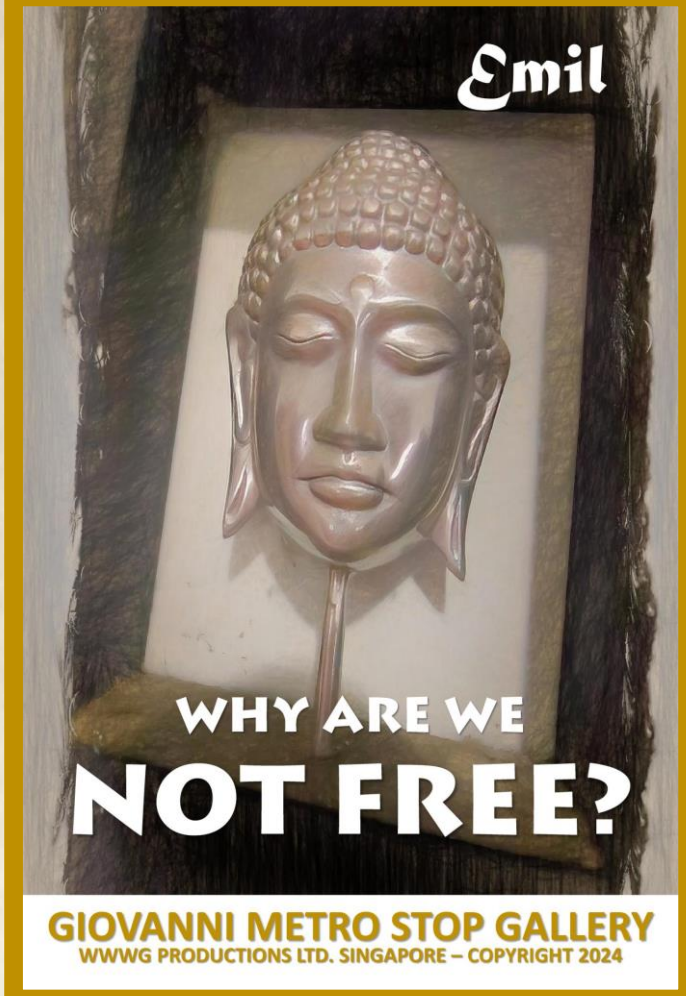

WHAT CAN BE, UNBURDENED, BY WHAT HAS BEEN?

WWWG PRODUCTIONS LTD. SINGAPORE – COPYRIGHT 2024

GIOVANNI METRO STOP GALLERY

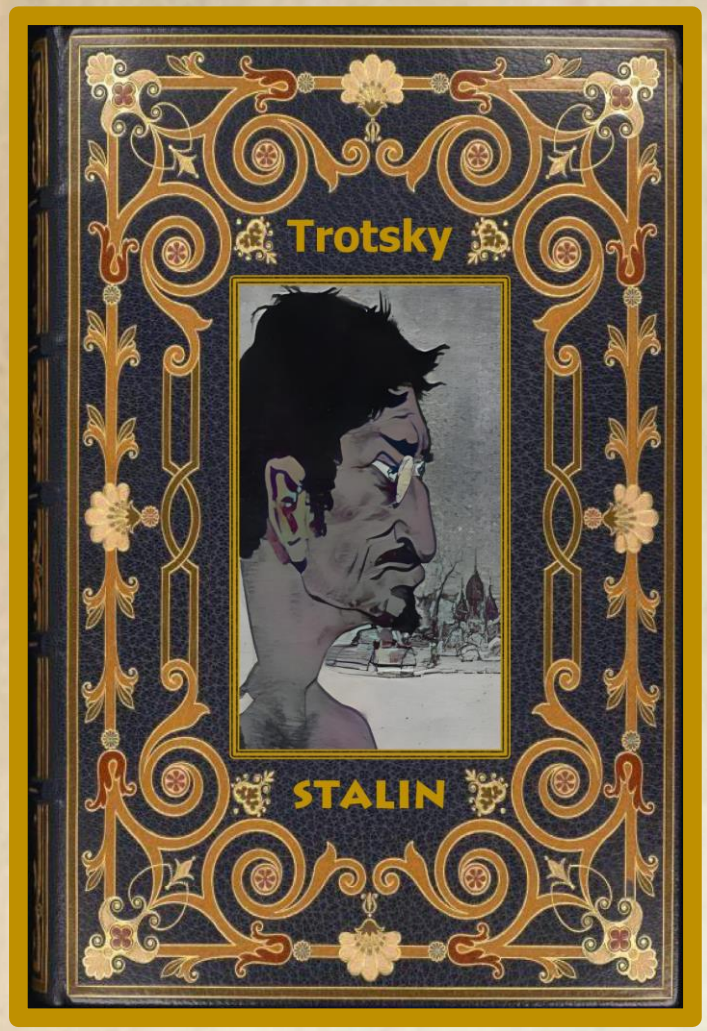

WHAT CAN BE, UNBURDENED, BY WHAT HAS BEEN?

WWWG PRODUCTIONS LTD. SINGAPORE – COPYRIGHT 2024